

VAJJAPALLY, Nizamabad A.P.

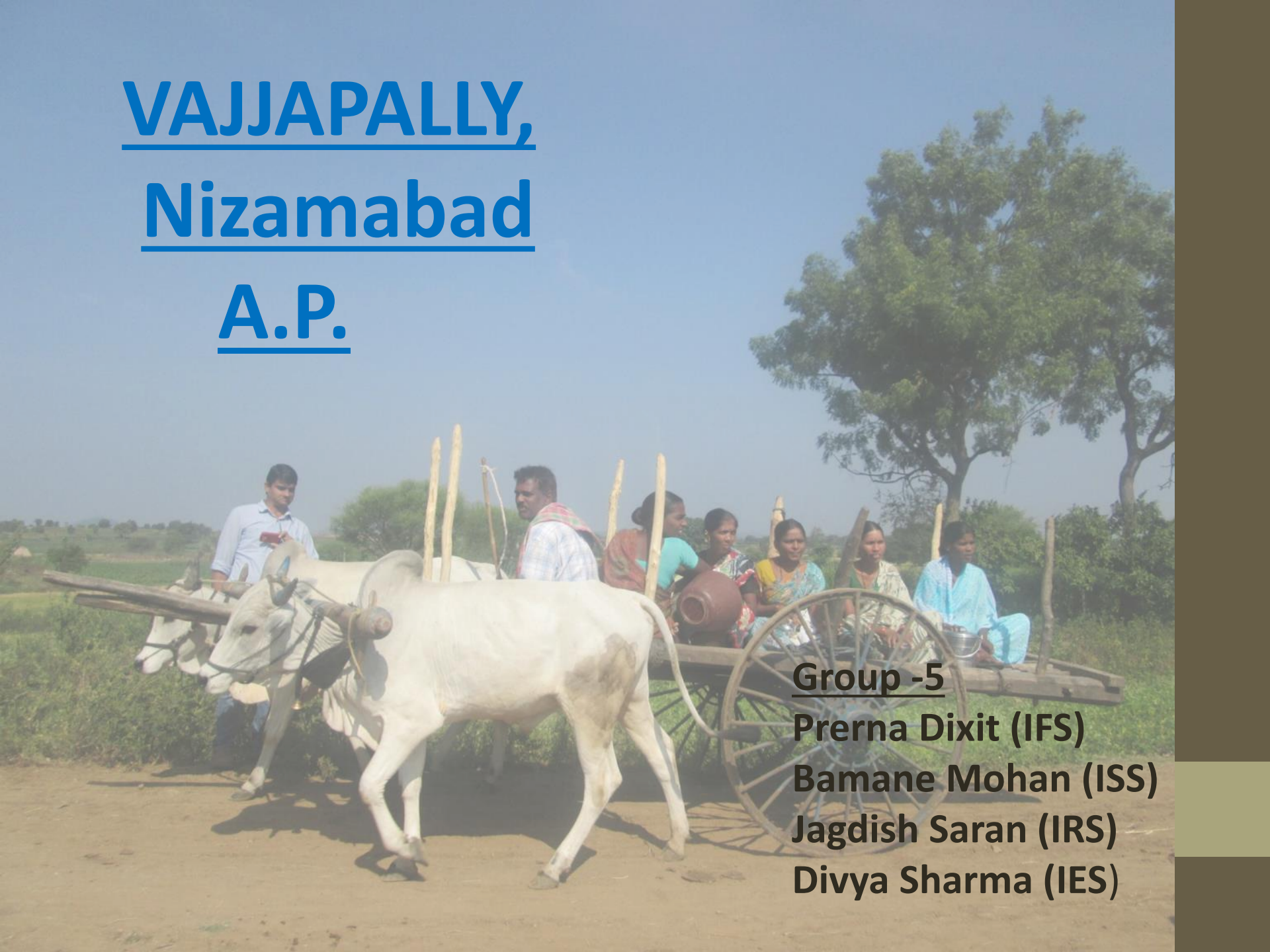

Group -5

Prerna Dixit (IFS)

Bamane Mohan (ISS)

Jagdish Saran (IRS)

Divya Sharma (IES)

Methodology and Approaches:

Participation learning exercises:

- Transact walk
- Time line
- Participatory mapping
- Seasonality analysis
- Chapati or venn diagram

Focus group interview



Demography:

SNo	PARTICULARS	VILLAGE
1.	Population	1854
	Male	925
	Female	926
2.	0-6 Age group	184
3	SC Population	280
	Male	127
	Female	153
4.	ST Population	555
	Male	285
	Female	270
5.	Literates	821
	Male	490
6.	Female	331
7.	Sex Ratio	998
8.	Density of population	397

Infrastructure:

- Roads:2.2 km under PMGSY.
- Drinking water:2 water tanks in SC colonies and BC colonies and 1 in ST thandas.
- AWC:3
- Primary schools:3
- Shops:2 or 3
- PHC:1
- High school:1





Panchayat bhawan



Water tank



Bus stop



Shops



Anganwadi centre



Primary school

PLA

- Transact walk:



Resource mapping:



Socio-economic mapping:



Seasonality analysis:



Chapati diagram:





V.R.O
सिपाई

Water
सू

Police
सू

Aish - water
सू

Gyan Gram
Panchayat
गुरुकुल

WE
सू

School
सू

Subjects
सू

Hospital
सू

Focus group interview:

- Education
- Health
- Agriculture
- Poverty
- PRIs



EDUCATION

- LITERACY RATE- 59%(15% LESS AS COMPARED TO NATIONAL LIT.RATE 74%)
- MALE=68% ,FEMALE=51%
- BC=66% ,SC=36% ,ST=50%
- STUDENT TEACHER POSITION SCHOOL WISE-

I	GEN		BC		SC		ST		TOTAL	NEW ENROLL.	DROP OUTS	TEACHER	S/T RATIO
	B	G	B	G	B	G	B	G					
P.S vajjpalliSchoo	0	0	34	34	6	14	0	0	88	14	0	5	`17:1
P.S st gandlada	0	0	0	0	0	0	14	20	34	9	0	2	17:1
p.s. st chinganda	0	0	0	0	0	0	10	6	16	3	0	2	8:1
ZPHS	0	0	48	49	21	7	0	0	125	41	0	9	13:1



SCHOOL BHAWAN,VAJJAPALLY



SCHOOL BHAWAN ST THANDA



WATER TANK ,ZPHS



WATER TAP,ZPHS



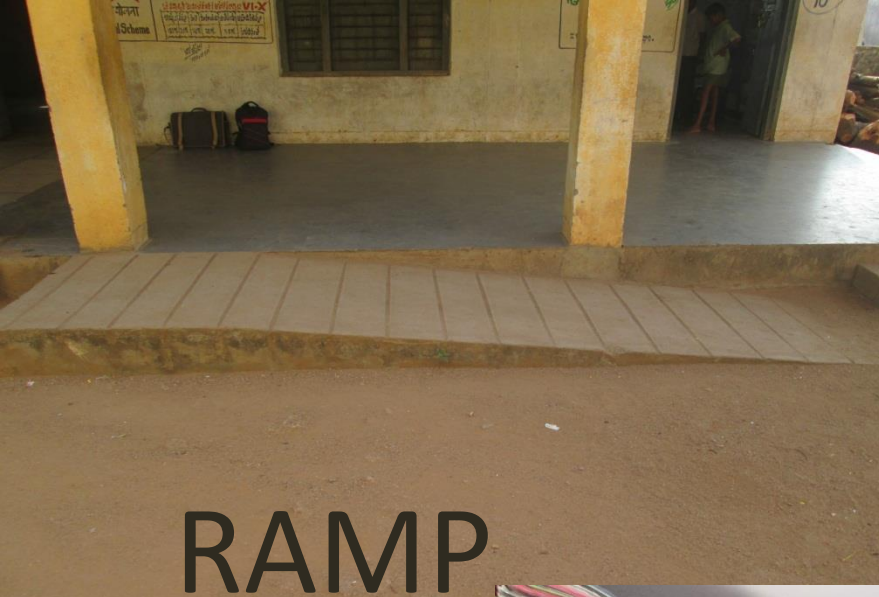

RAMP



OPEN AREA FOR SPORTS



JAVELIN THROW



FOOTBALL, VOLLYBALL



LIBRARY



TEACHING LEARNING MATERIAL

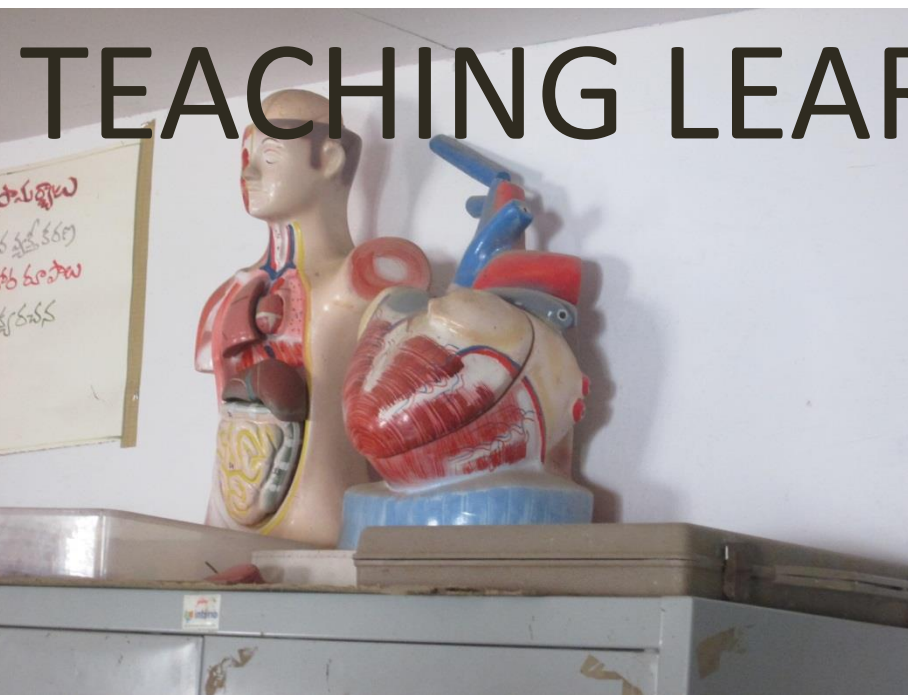

MID DAY MEAL



మధ్యాహ్న భోజన పథకం మొదలు

సామవారం సమస్య గాంధారు, పప్పిడి తో కూరగాయలు.
మంగళవారం పప్పిడి తో కూరగాయలు.
బుధవారం పప్పిడి, ఆకు కూరలు.
గురువారం సమస్య గాంధారు, పప్పిడి తో కూరగాయలు.
శుక్రవారం పప్పిడి తో కూరగాయలు.
సోమవారం పప్పిడి, ఆకు కూరలు.

పాఠశాల విద్యార్థులకు అందించే లక్షల ఆహార పదార్థాలు VI-X

99 య్యం పప్పిడి	మూకా	కూరగాయలు	పండ్లు	అయిదేసి	పప్పిడి
150 గా	30 గా	75 గా	75 గా	7.5 గా	పప్పిడి

Mid Day Meal Scheme

విద్యార్థులకు అందించే లక్షల ఆహార పదార్థాలు VI-X



KITCHEN



Health

- ✓ **Structure**
- ✓ **Govt. Schemes**
- ✓ **Improvement**



Agriculture and Land resources

- **Soil types:Black and Red soil.**
- **Major crops:Cotton,Paddy,Maize,Soyabean,Red gram,Black Gram.**



**BLACK SOIL: SUITABLE FOR
COTTON
HIGH FERTILITY**



Major crops:

Maize



Maize



Cotton



Paddy



Farm mechanization:



Cooperative society:



Problems :

- No irrigation facilities
- No scientific management
- Small and fragmented land holdings



Poverty



Poverty-Snapshot

473 out of 478 households are BPL

Name	Beneficiaries	Allottement
Annapurna Cards	1	0.10 qtls
Antyodaya cards	53	18.55 qtls
White ration cards	419	59.96 qtls
Total (HHS)	473	78.61 qtls

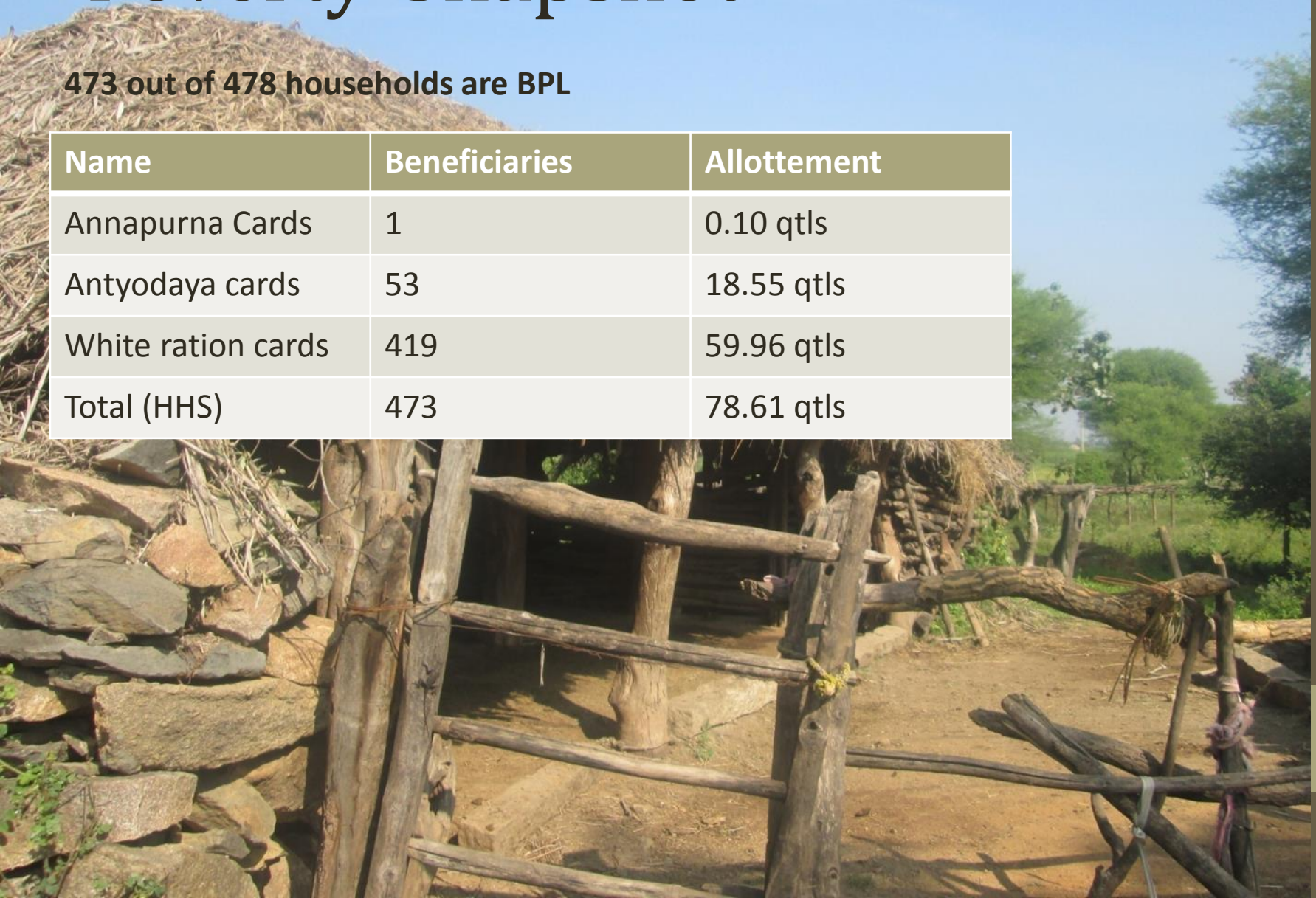

Poorest of the Poor...



Reasons for poverty

- Rural Indebtedness
- Poor state of agriculture
- Lack of proper market mechanism
- Land disparities
- Lack of quality education and proper healthcare
- Lack of alternate occupations
- Lack of awareness for government schemes
- Large family size



Poverty Alleviation Schemes

- Indira Awas Yojana
- Total houses sanctioned:375
- Completed:302
- To be completed:37
- Not started:36
- Funds inadequate

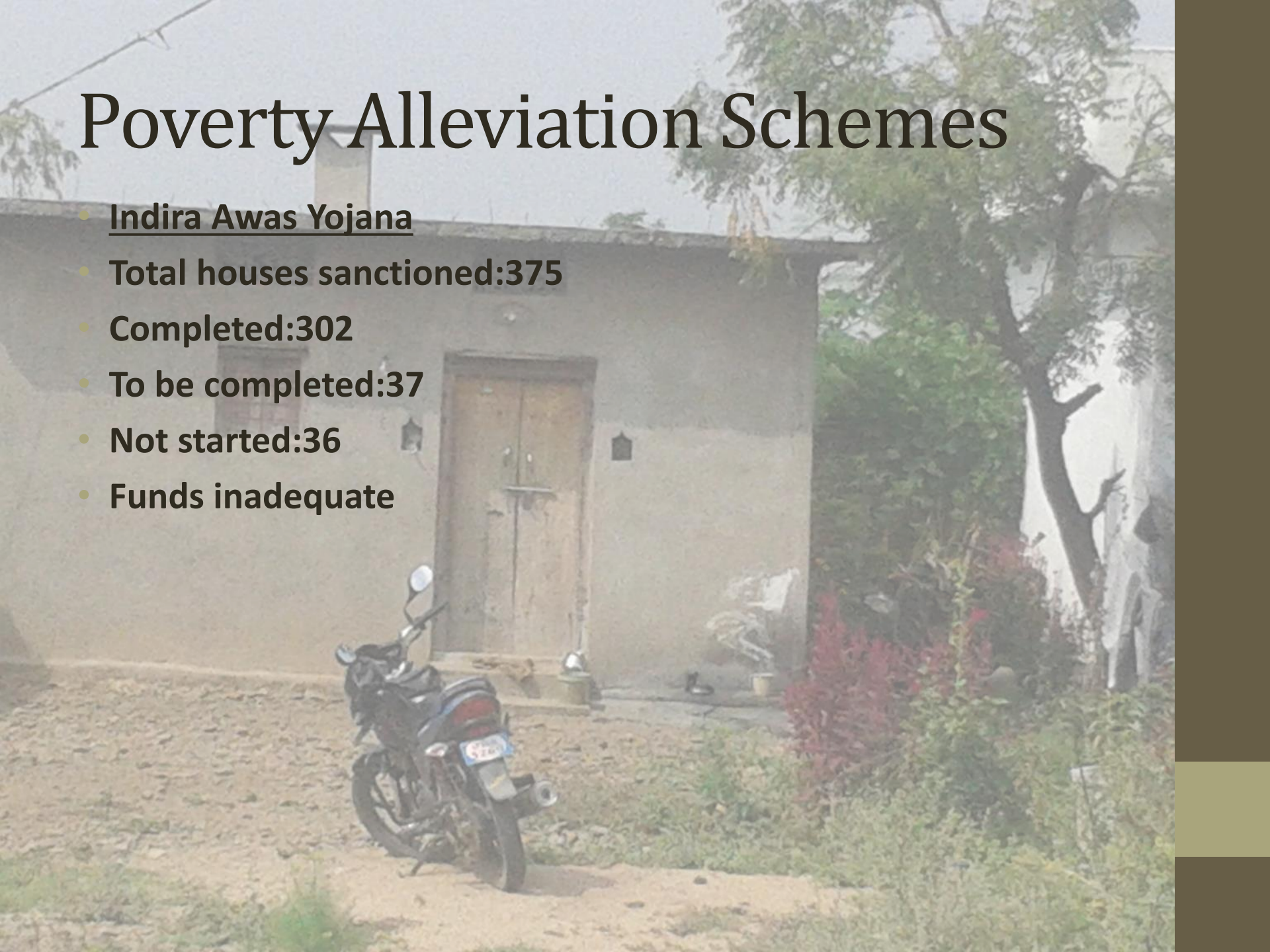

Poverty Alleviation Schemes

- **MNREGS**

- Total job cards:528
- Total Labours:836
- Expd.(2013-14):33.4L

- **National Social Assistance Prog.**

- Indiramma Pensions:244
- Widow pensions:30
- Disabled pensions:25
- Total pensions:299

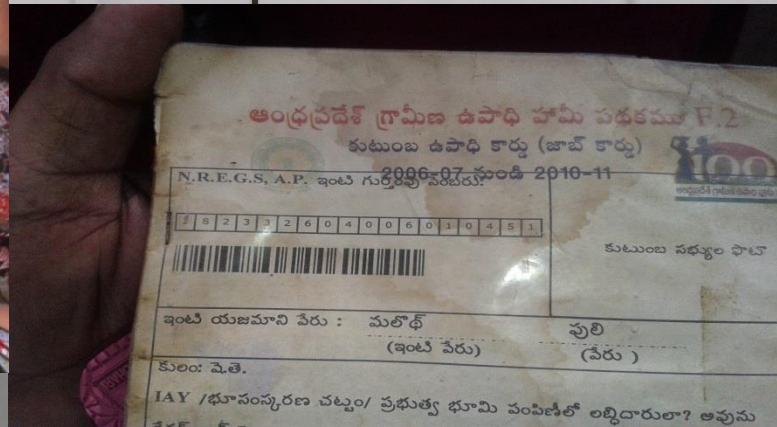

Poverty Alleviation Schemes

- Some other prominent social welfare schemes are:
- PDS
- Amrutha Hastam
- Bangaru Thalli
- Indira Jal prabha
- Rajiv Yuva Kirnalu
- DCT w.e.f. 1.01.14



Self Help Groups

- Beema mitra
- Stree Nidhi
- Abhayastam
- Poorest of poor fund(POP)
- Non Pesticides fund(NPM)
- Aam admi beema Yojana(AABY)
- Total amount dispensed: 3 Lakhs

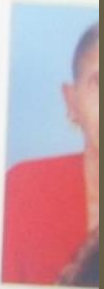
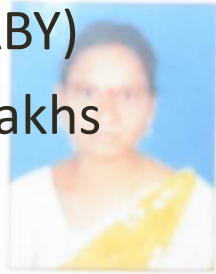
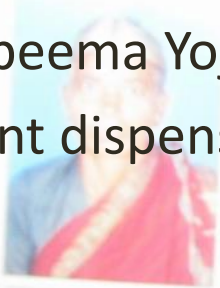

Suggestions to combat poverty

- **Need for greater awareness for govt schemes and agriculture**
- **Focus on water and irrigation facilities**
- **Building of roads to promote connectivity**
- **Improving health and education**
- **Improve implementation of govt schemes**
- **Loans encouraged for productive purposes**
- **Financial inclusion and financial literacy**

Panchayati Raj Institutions

Powers:

Roads

Electricity

Sanitation

Tap, Bore well

Issues regarding conflicts among villagers

Inspection of Primary school

Inspection of PHC, AWC

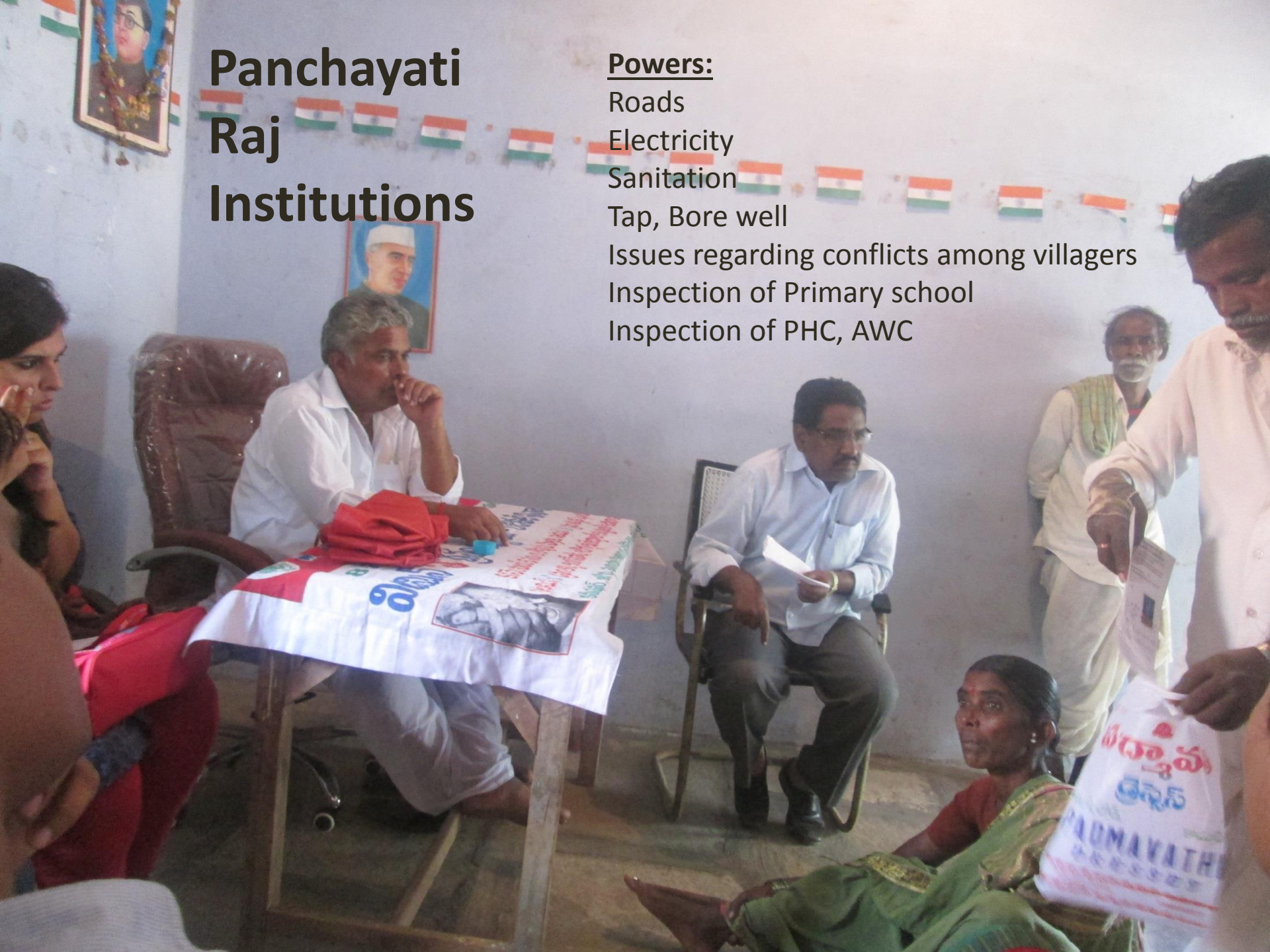

ఆంధ్రప్రదేశ్ ప్రభుత్వము
SGRY/2004-05 నిధులతో నిర్మాణం
అంచనా విలువ - 2 లక్షలు
గ్రామ సచివాలయము - వజ్రేపల్లి
మం. గౌండ్లపల్లి జిల్లా నిజామాబాద్



Panchayat bhawan

Alternate occupations

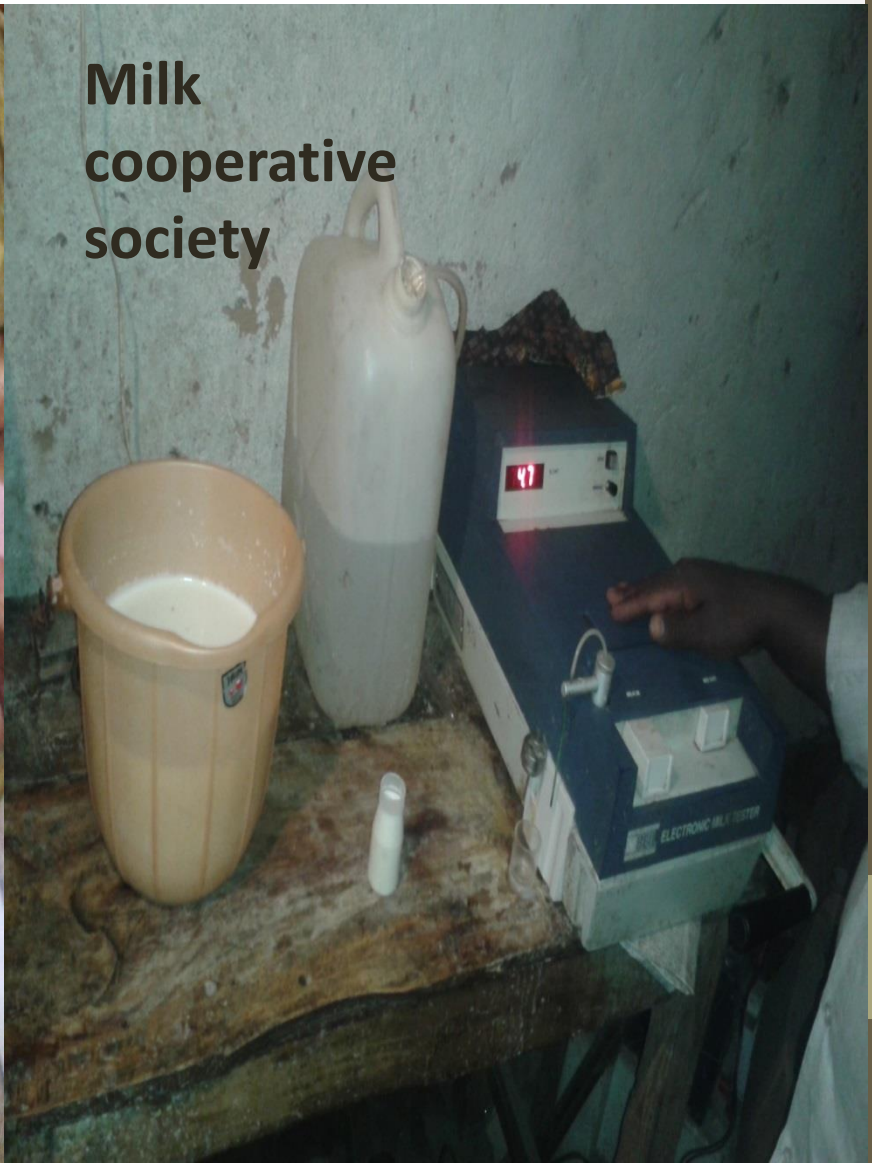

*Thank
You !!*

